

N B ! \ M

Annual Report

New Bedford Art Museum/ArtWorks!
2018



It is amazing how time flies! It has been a little over a year since I was hired as the director of the New Bedford Art Museum/ArtWorks! and a lot happened since then. I am pleased to have this opportunity to share some of the highlights that have occurred since my appointment

in November 2017. But before I get to that, first and foremost, I would like to extend my heartfelt thanks to our Board of Trustees and Board Chair, Caroline Conzatti, for their ongoing support of and commitment to this institution.

Over the past year, I have been struck by the quality and investment of the Museum staff and volunteers; all are exceptional people whom I value tremendously. I sincerely thank all of our participating artists, teachers, members, supporters, visitors, trustees, and our extraordinary team of museum professionals for making our progress over the past year possible and for joining us as we look forward to the year ahead. What friends of the New Bedford Art Museum/ArtWorks! may not be aware of is how hard we are working behind the scenes to ensure the institution's long-term sustainability. With the launch of the Museum's strategic plan in August 2017, benchmarks began to be used in measuring our progress in both short and long term achievements.

With these benchmarks in mind, we strive to create exhibitions that feature regional as well as national and international artists. In doing so,

the Museum develops its reach and reputation as a culturally diverse institution. During 2018 a database was created to document and analyze information about exhibiting artists, including geographic origin and media from the past three years. In the area of education and outreach, we continue to partner with the community and cultural events to develop relevant educational offerings. We continue to improve the Museum's capacity to evaluate and prioritize education programs with an annual assessment that is both quantitative as well as qualitative.

The seeds of sustainability, relevance, and access were planted as the Museum and Board of Trustees revisited expanding this institution to the second floor of 608 Pleasant Street. This investigation of incorporating the building's second floor into the Museum's active footprint began with a vision for the City's art collection. We are researching the feasibility of undertaking a multi-year project to create gallery and education space. There will be much more to come on this project as we move through 2019.

Without a doubt, museums are joint ventures. This is your museum. Without you, we cannot exist. Our continued success depends upon your continued participation and enthusiasm.

Sincere thanks to all,



Ashley Occhino
Executive Director

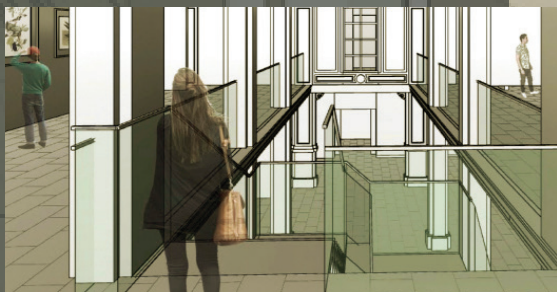

Exhib

SKYLIGHT GALLERY

SCAPES: Placemaking in the 21st Century

10/25/2017 – 3/11/2018

CVPA UMASS DARTMOUTH MFA EXHIBITION

3/31 – 5/12/2018

BIRDS OF THE FIRST LIGHT & LONGHOUSES

5/25 – 10/14/2018

Featuring works from the
New Bedford Free Public Library Collection
Curated by Louie Doherty

MEMBERS EXHIBITION

11/8/2018 – 3/17/2019

HERITAGE GALLERY

MEMBERS EXHIBITION

11/30/2017 – 3/3/2018

UNUSUAL GROWTH PATTERNS

Mixed Media works by Alison Wells

5/23 – 8/19/2018

TEN YEARS AFTER...

Works by Adrian Tió Diaz

9/5 – 11/11/2018

WHO SAVED WHO?

12/1/2018- 3/3/2019

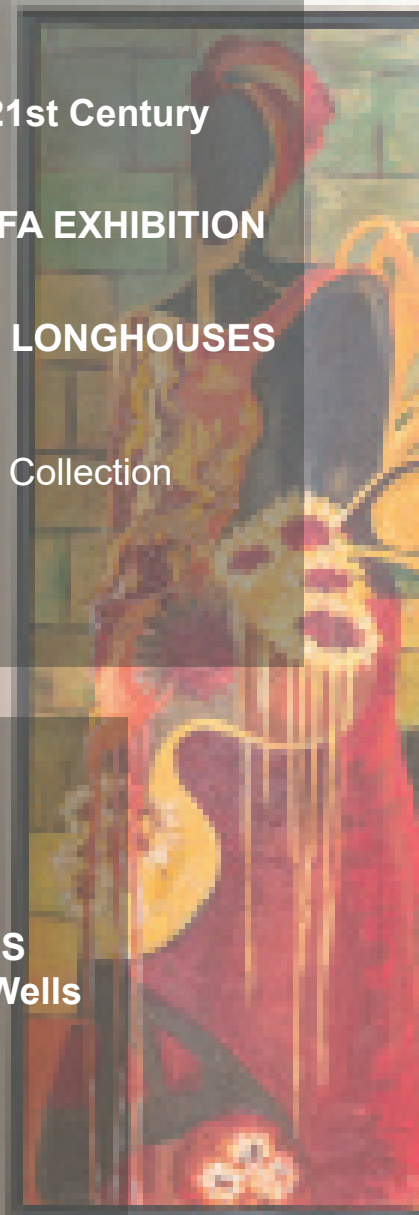

itions

FIBER OPTIC CENTER



NEW MEDIA GALLERY

FIBER OPTIC CENTER NEW MEDIA GALLERY

VISITING THAHAB Video by Nabeela Vega
11/29/2017 – 3/25/2018

TAIP Teen Artist Internship Program
4/4 – 5/4/2018

MULTITUDES Video by Don Burton
5/30 – 7/15/2018

LATE 4 THE BUS
Saturn's Returning Like Right Now
Videos by Mimi Chrzanowski
7/18 – 10/7/2018

HAYLEY MORRIS
10/17/2018 – 1/13/2019

CITY GALLERY

Curated by Janice Hodson

FLAGRANT FOWLS

12/11/2017 – 5/21/2018

AUDUBON IN NEW BEDFORD

5/25 – 10/14/2018

EX LIBRIS

11/19/2018 – 6/8/2019

Image: Andrew Kepinski

Education &

A photograph of two young girls smiling and waving. The girl on the left is wearing a pink t-shirt with a graphic design. The girl on the right is wearing a white t-shirt. They are in a room with wooden shelves in the background.

Educational programs and community outreach are at the heart of our mission. New Bedford Art Museum/ArtWorks! serves learners and explorers of all ages from newborns to seniors. Whether in classrooms and studios at the Museum, or via the artMOBILE traveling the city's playgrounds, or through collaborations off-site with community partners, we strive to make art accessible for everyone.

& Outreach

- Over 3,500 children, teens, and adults were served in structured art education programs.
- The artMOBILE with two vans, visited 20 sites every week bringing summer art activities to more than 800 children.
- More than 400 adults enjoyed classes and workshops in a variety of art mediums.
- Art educators from across the state of Massachusetts received Professional Development Points for their day of education and workshops at the Museum in partnership with Southeastern Massachusetts Education Collaborative and UMASS Dartmouth.
- We activated our Teen Arts Council (TAC) which is based on the idea of Choice = Voice. The program paid qualified teen applicants to spearhead a series of community outreach efforts in downtown New Bedford.
- Our Teen Artist Internship Program (TAIP) celebrated 15 years of pairing high school students with an established local artist. This program allows the teens to work with a creative mentor in an actual studio while creating artwork. At the end of the internship, the artists and teens get the opportunity to exhibit the work that they've made at the New Bedford Art Museum/ArtWorks!.

Image: V. Sutherland Photography

Media &

2/1/2018, Arts Community Reacts to Potential Game Changer, [The Standard Times](#)

3/1/2018, Visiting Thahab: Extraordinary Ordinairiness, [The Standard Times](#)

4/26/2018, Artweek offers free events, [ArtWeekMa.org](#)

5/5/2018, Events for May 05, 2018, [7 News Boston](#)

5/30/2018, Massachusetts Museums offer free admission, [The Standard Times](#)

5/30/2018, Massachusetts museums offer free admission, [The Standard Times](#)

6/7/2018, Audubon Prints on Exhibit in New Bedford, [South Coast Today](#)

8/11/2018, All New Set of Audubon Prints to Be Displayed, [The Standard Times](#)

9/5/2018, Ten Years After...works by Puerto Rican Artist A, [The Standard Times](#)

[Puerto Rico Art News](#)

9/26/2018, 'We're thrilled': Major arts grants announced for, [The Standard Times](#)

9/27/2018, City Arts Score Big, Fairhaven Neighborhood M, [The Standard Times](#)

10/2/2018, Swan Song: New Bedford Art Museum/Artwork, [The Standard Times](#)

[The Standard Times](#)

10/18/2018, Project adding more fun to 'New Bedford's ba, [The Standard Times](#)

10/26/2018, Massachusetts Foundations Team Up To Laun, [The Standard Times](#)

12/13/2018, NBAM hits the paws button with new exhibit, [The Standard Times](#)

12/16/2018, Exhibit looks at our bond with pets, [The Standard Times](#)

12/18/2018, New Exhibit at New Bedford Art Museum is d, [The Standard Times](#)

& Press

nger, The Standard Times
tscope Magazine

this summer, News 7, Boston
for military families this summer, East Bay RI
th Coast Today
at NBAM/ArtWorks!, The Standard Times
drian Tio Diaz at New Bedford Art Museum,

or New Bedford, Fall River, The Standard Times
News
ks! says goodbye to Audubon exhibition,

ackyard' Wings Court, The Standard Times
ch \$25 Million Arts Initiative, Artforum
The Standard Times
ard Times
og-gone purrfect, The Providence Journal

Museum

In 2018, the Museum Shop sold hand-crafted merchandise from 42 local and regional vendors - this includes 35 artists based right here in Massachusetts.

Museum Shop revenue is up 20% from 2017, with over \$10,000 in sales.



m Shop

Museum Shop Artists Highlights

Beverly Carter - S. Dartmouth ceramicist, her work has also been represented by Dede Shattuck Gallery in Westport.

Adrian Tio - Current professor of Printmaking at UMass Dartmouth (CVPA Star Store), former UMass Dartmouth CVPA Dean.

Marjorie Puryear - Former professor of Textile Arts at UMass Dartmouth. She travels to Guatemala and works with fair trade artists to have her own custom pattern and designs woven into scarves, beaded purses and bracelets.

Tilla Rodemann - Jamaica Plain-based ceramic artist, known for her playful, hand-illustrated depictions of animals on her functional wares (mugs, sugar bowls, creamers, etc.)

Andrew Kepinski - New Bedford photographer and friendly neighborhood bartender at The Pour Farm.

Deb Ehrens - Dartmouth-based photographer, her captivating leaf photograph was accepted into this year's Member's Exhibition.

Year in N



Gallery Visitors: 5,685

Social Media Followers: 6,766

Community Events and Class Attendance: 4

YOUTH DEVELOPMENT
COMMUNITY BUILDING
ARTS AND CULTURE

3rd Eye
Unlimited
www.3rdEyeUnlimited.org

Numbers

The power of partnerships and collaboration continues to support our core mission of engaging a diverse audience as a vital innovative center for the arts. We saw partnerships with several active community organizations grow – as founding members of the New Bedford LGBTQ Winter Film Series, in collaboration with MassDevelopment, New Bedford Folk Festival, and Viva Portugal!, and with the New Bedford Whaling National Historical Park in support their new Makerspace through a shared AmeriCorps VISTA Steward.

In 2018, we welcomed the Seaport Cultural District Annual Meeting/NB Creates Annual Meeting, the first New Bedford Historical Society Annual Frederick Douglass Humanitarian Award, New Bedford's #ArtsMatterDay photo, Leadership Southcoast Arts and Culture Day, a welcoming reception for New Bedford superintendent Dr. Thomas Anderson, and audience-driven events with UMass Dartmouth CVPA Artists in Residence Roz Cruz (2017-2018) and Lauren Moran (2018-2019).

342

www.newbedfordart.org
508.961.3072

Image: Peter Pereira

Our Me

Membership is Growing!

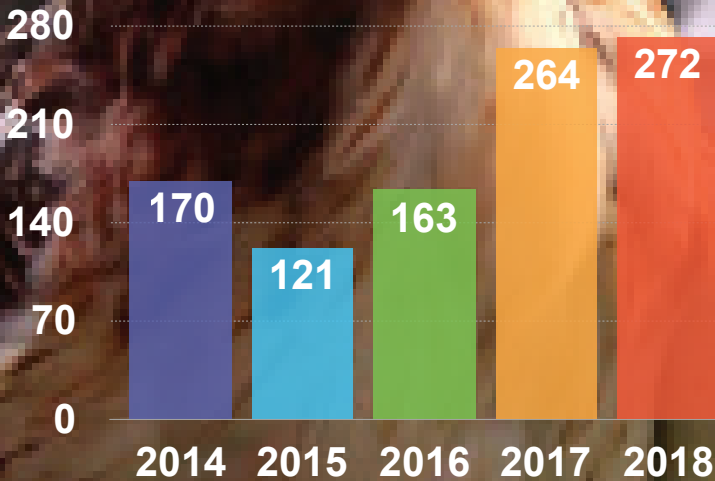

Members

It is the ongoing patronage of our members, whether local, national or international, that enables New Bedford Art Museum/ArtWorks! to pursue its mission in so many different ways. We are extremely grateful for the support we receive. From exhibition openings to gallery talks, tastings, art classes to concerts, film screenings, and special events, there are many meaningful ways that our members connect to each other and to the Museum.

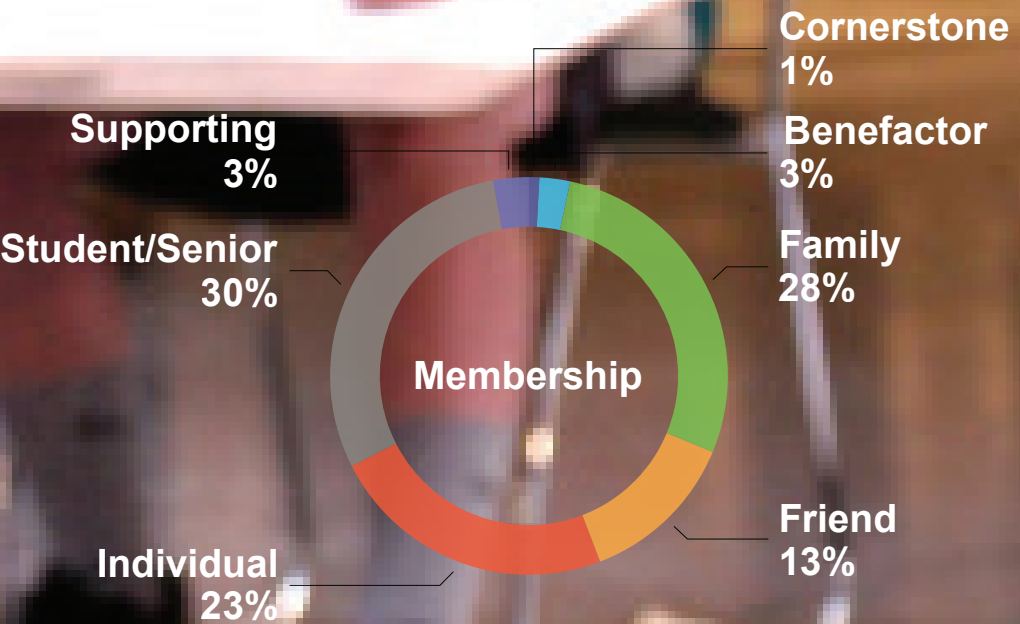



Grants &

2018 held moments of celebration with The Community Foundation of Southeastern Massachusetts unveiling its Creative Commonwealth Initiative to bring public art to New Bedford and Fall River. The Museum's Creative Courts project was awarded the maximum possible funding. Through this support, we will revitalize and renovate public basketball courts in Fall River and New Bedford through a transformative, mural-style court project.

Our celebrating continued into the Fall, as the Museum received an invitation to participate in the Barr-Klarman Massachusetts Arts Initiative, a partnership between two Boston-based foundations (Barr and The Klarman Family Foundations). All 29 participating organizations receive flexible, multi-year operating support grants, in addition to training and technical assistance from TDC, a nonprofit consulting and research firm. Our engagement in the initiative will span three years with two grants totaling over \$100,000 – a ringing endorsement of New Bedford Art Museum/ArtWorks!'s hard work and potential.

Awards

Amelia Peabody Foundation
Barr and The Klarman Family Foundations
Bristol County Savings Bank Charitable Fund
City of New Bedford, Community Development
Block Grant
City of New Bedford, Invest In Kids
Community Foundation of Southeastern
Massachusetts
Island Foundation, Inc.
John Lipsky-George Whittaker Fund Local Cultural
Council of Acushnet
Kaplan Charitable Foundation
Ladera Foundation
Local Cultural Council of Acushnet, Dartmouth,
Fairhaven, Freetown, New Bedford, Rochester,
and Westport
Massachusetts Cultural Council
Massachusetts Foundation for the Humanities
Maurice and Anne Makepeace Family Foundation
New Bedford Education Foundation
New Bedford Economic Development Council, Inc.
New Bedford Day Nursery
New Bedford Rainy Day Foundation
Polaroid Foundation
Schrafft Charitable Trust
Target
United Way Community Impact Grant
Walmart
Wicked Cool Programs

Image: Andrew Kepinski



Final

The financial support we receive comes from individuals, foundations, businesses, government grants, in-kind contributions, class and workshop tuition, and the Museum Shop. We invest this support in our mission – bringing relevant exhibitions, exemplary education and creative experiences to our community and beyond.

nces

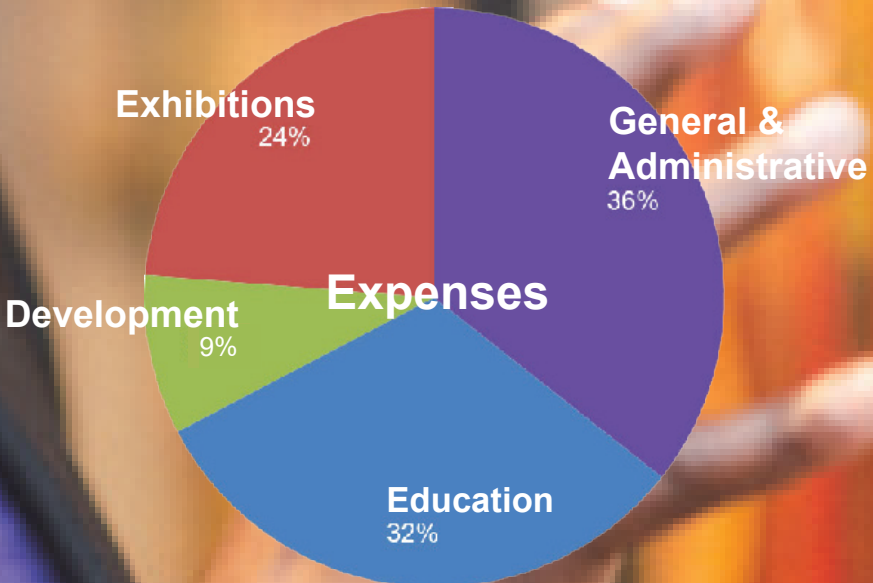
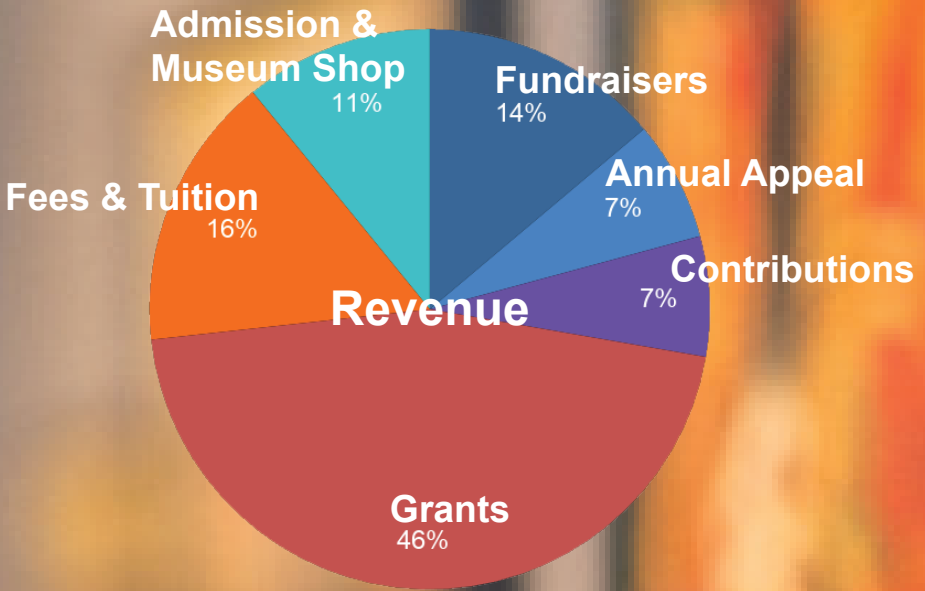

Don

We would like to recognize the following donors whose contributions were received between January 1 and December 31, 2018. Gifts of all sizes are valued and vital to our success. We would like to extend our sincere thanks to each and every donor for their generosity and support.

\$5,000 - \$25,000

Anonymous

John Deknatel and Carol Taylor

\$1,000 - \$4,999

Anonymous

Allan and Priscilla Ditchfield

Annette Ewing

Charles E. and Christina Bascom

Christine Parks

Christopher and Patricia Arnold

Chris Makepeace and Marilyn Whalley

Clifton and Margaret-Ann J. Rice

Elise Mock

Fiber Optic Center

GateHouse Media Operating LLC

Genie and Don Rice

Haven: Paul Chaisson Interior Design

Jane Duff-Gleason

Jean Bennett

Jeremy and Wendy Stern

ors

Joan Underwood
John and Nancy Braitmayer
Jonathan and Elizabeth Howland
Kathy Dinneen
Michael and Margaret Nash
Pete Covill
Ralph and Merry Eustis
Sandra Bilodeau
Scott and Gig Lang

\$500 - \$999

Anonymous
Caroline Conzatti
Crystal Campbell
Edward and Judy Elliott
Elliott and Antra Thrasher
Friends of the New Bedford Public Library
Gale Runnells
Humphrey Covill & Coleman
Janine Pare Grinnell
John and Laurie Bullard
John and Mallory Waterman
Keith and Mary Kauppila
Mark Medeiros
New Bedford Free Public Library
Nicholas and Susan Iwanisziw
Nye Lubricants
Robert and Victoria Cunningham
William and Mary Jean Blasdale
Slocum Studio
Susan Gabert

Image: V. Sutherland Photography

Don

\$100 - \$499

Anonymous
Adele M. Daley
Anne Whiting
Arnold Gellman
Bank Five
Barbara Pearl
Bristol County
Savings Bank
Calvin Siegal
Candace Lee Heald
Carol Dildine
Charles Coolidge
Charlotte Smith
Christina Connelly
Christopher Morss
Club Madeirense
Dane Morgan
DBA Howe Allen
Realty
Debra Schmidt
Diana Arvanites
Donald Watson
Dora Atwater Millikin
Elin and Lasse
Antonsen
Emma Christopher
Farrell Electric Inc.
First Citizens'
Federal Credit Union
Frances Levin
Gate House Media
Gilbert Perry
Gilbert Shapiro
Helen DeGroot
Helen Trumbull
Henry Mastey
Henry Wainer
Irene Buck

Janet DeGross
Janine Pare Grinnell
Jean MacCormack
Jim Sears
Joan Potkay
John C. Wheatley
Joyce Eisenberg
Joyce T. Stewart
Kathy Aisenberg
Kris Occhino
Kristi Oliver
Kristen Wilkinson
Leslie DeGroot
Liz Waring
Margherita Baldwin
Margo Saulnier
Margot Stone
Marian Cole
Marilyn Hagopian
Marlissa Briggett
Mary Mandeville
Mary O'Sullivan
Mary Pendergast
Michael Kramer
Michele Anzivino
Nancy Cabral
Nancy Crosby
Nancy Kurtz
Nancy Starr
Nelson Hockert-Lotz
New Bedford
Historical Society
Peter Ouellette
Renia Platt
Richard Kellaway
Ron Dias
Sam Knight
Sandra Hewitt
Sandria Parsons

Sarah Ros
Sarah We
Scott Corin
Sheldon F
SouthCoas
Network In
Stephanie
Hoffmann
Stevenson
Charitable
Susan Che
Terry Aufr
The Norwe
Foundation
Thomas G
Timothy M
Tracy Barb
Victor Mail
William Po
William Str
Zeiterion T

\$25 - \$99

Anonymous
Alanna Bo
Alice Willia
Alison Wel
Amy Schus
Andrew Na
Anne Broh
Anthony a
Miraglia
Arthur Ber
Barbara Fo
Beth Kirk
Betty Ashl
Christina C
Christophe

ors

e
stgate
n
riedland
st LGBTQ
c
& Jack

Family
Trust
ever
anc
b
n
idwitz
ahoney
osa
ey
pik
auss
heater

s
ucher
ams
lls
sser
asser
olm
nd Kathy

nnett
ox

ey
Connelly
er Bale

Dan Everton
Daniel Cooney
Dawn Salerno
Debra Smook
Dennis Santoro
Doretta Lowney
Dorothy Piranian
Fidelity Charitable
Gabrielle Giblin
Gig Lang
Glenn Bachman
Greater New Bedford
Regional Technical
Vocational High
School
Gregory Harper
Hannah Haines
Harry Matelski
Heather Parsons
James Perry
Jamie Uretsky
Janice Hodson
Jennifer Forcash
Jill Horton-Simms
Jim Anderson
Joanna Weeks
John Baillieul
John Conway
John Kelleher
John McGann
Judith Sterns
Judy Hochberg
Judy Lister
Kathleen Denton
Kathleen Kneeland
Kathy Gonsalves
Linda M. Morad
Liya Hoshi
Manny DeBrito

Margaret Howland
Mary B. Brown
Michael W. Egan
Michelle LaPointe
Milton Brightman
Nancy Cabral
Nancy Harrington
Nancy S. Whitcomb
Network For Good
Patricia Paxson
Paul Hughes
Paul M. Lestage
Phoebe Chardon
Raphael Kanter
Ray Covill
Robert Daylor
Robert Vinopal
Rosemary Lucas
Ruth Cederberg
Sandra Melvin
Sheila Grady
Stephen Manning
Steven Barrows
Susan Timmerman
Temple Fawcett
Tricia Brown
Vivian Medeiros
Wanda Edwards
William Bruno

In-Kind
Always in Bloom
Flower & Gift Shop
City of New Bedford
OCD Beverage
Catering
V. Sutherland
Photography

Committiee & Volunteers

Alex Inacio, Education Volunteer
Bernice Fonseca, Education Volunteer
Caroline Doremus, Education Volunteer
Kathy Dinneen, Event Committee
Annette Ewing, Event Committee
Kate Mahoney, Event Committee
Kathy A. Miraglia, Exhibitions Committee
Kim Barry, Exhibitions Committee
Lasse Antonsen, Exhibitions Committee
Louie Doherty, Exhibitions Committee
Marilyn Whalley, Event Committee
Mary Ellen O'Sullivan, Archive & Event Volunteer
Merry Conway, Event Committee
Merry Eustis, Event Committee
Nina Mack, Education Volunteer
Pam Howie, Event Committee
Priscilla Ditchfield, Event Committee
Rachael Kolb, Membership Volunteer
Renia Platt, Event Committee
Richard Kellaway, Exhibitions Committee
Sandra Hewitt, Event Committee
Sarah Gonet, Development Committee
Virginia Sutherland, Event Committee

Staff

Ashley Occhino, Executive Director
Jamie Uretsky, Curator
Deb Smook, Director of Education & Outreach
Meg Albert, Development Manager
Lillian Webster, Gift Shop & Visitor Coordinator
Carly Costello, Design & Education Coordinator
Alanna Boucher, Education Assistant
Amanda Watkins, Membership & Administrative Coordina



Board of Trustees

Caroline Conzatti, Chair

Peter Covill, Vice Chair

Margaret Nash, Clerk

Janine Grinnell, Treasurer

Nancy Cabral

Christina Connelly

John H. Deknatel

Jenessa Gerard-Pateakos

Jane Duff-Gleason

Candace Lee Heald, PhD

Jill Horton Simms

Jonathan Howland, PhD, MPH, MPA

Gig Lang

Mark Medeiros

Kristi Oliver

Sarah Rose

Alanna Boucher, Education Assistant

Alexis Lopez, Administrative & Visitor Services

Dan Everton, AmeriCorp VISTA

Celestina Billington, AmeriCorp VISTA

Lorenzo Herbert, Intern

Christina Baril, Visitor Assistant

Emily Franicola, Visitor Assistant

Sawyer Smook-Pollitt, Visitor Assistant

Anne Yergeau, Visitor Assistant

Our Mission

New Bedford Art Museum/ArtWorks! is dedicated to engaging a diverse audience in relevant exhibitions, exemplary education and creative experiences as a vital innovative center for the arts.

WAYS TO SUPPORT NBAM/ArtWorks!

You can make a positive impact through your generosity with a membership, by making a donation, or as a volunteer.

Please consider becoming involved as a supporter of NBAM/ArtWorks!.

**New Bedford Art Museum/ArtWorks!
608 Pleasant Street
New Bedford, MA 02740
508-961-3072
newbedfordart.org**

